

**DIN 1624****TEE NUTS**

Teknik Bilgiler / Technical Informations								
Thread size / Anma çapı (d)		M3	M4	M5	M6	M8	M10	5/16
Weight / Ağırlık	g	13,00	15,00	17,00	19,00	22,00	25,50	22,00
Outside dia / Dış Çap	f	4,40	5,60	6,50	7,70	10,00	12,00	10,00
Height / Yükseklik	h	5,00	6,00	8,00	10,00 12,00	11,00 15,00	13,00	11,00 15,00
Weight / Ağırlık	gr/p			2,50	3,80	5,20	9,35	5,20

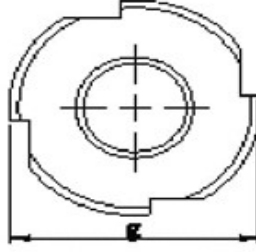

Tee Nuts, known as 4 prong tee nuts, 4 claws tee nut, it can made by cold forged or by stamping. Tee Nuts widely use in furniture.

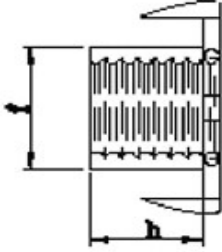